

An abstract painting in warm tones of red, orange, and pink. It depicts the Sacred Heart of Jesus, with a heart at the bottom center, a cross above it, and a crown of thorns. The background is filled with expressive brushstrokes and a halo-like glow around the central elements.

Mass of the Sacred Heart

James Maher msc

1st Edition

Harmony – Bb, Eb and C Instruments

No. 1: Penitential Act

Mass of the Sacred Heart

James Maher msc

In Free Rhythm

Harmony (Bb) *Presidor / Cantor:*

4 *All:* *Presidor / Cantor:*

7 *All:* *Presidor / Cantor:*

9 *All:* *rit.*

No. 1: Penitential Act

Mass of the Sacred Heart

James Maher msc

In Free Rhythm **2**

Harmony (C)

Presidor / Cantor:

4 *All:* Presidor / Cantor:

7 *All:* Presidor / Cantor:

9 *All:* *rit.*

No. 1: Penitential Act

Mass of the Sacred Heart

James Maher msc

In Free Rhythm

Harmony (Eb) **2**

Presidor / Cantor:

4 *All:* Presidor / Cantor:

7 *All:* Presidor / Cantor:

9 *All:* *rit.*

No. 2: Lord Have Mercy

Kyrie

Mass of the Sacred Heart

James Maher msc

In Free Rhythm

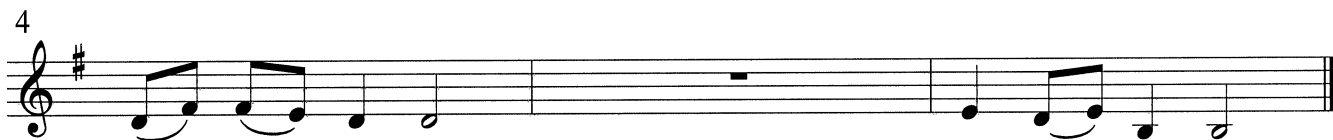

No. 2: Lord Have Mercy

Kyrie

Mass of the Sacred Heart

James Maher msc

In Free Rhythm

Harmony
(C)

4

No. 2: Lord Have Mercy

Kyrie

Mass of the Sacred Heart

James Maher msc

In Free Rhythm

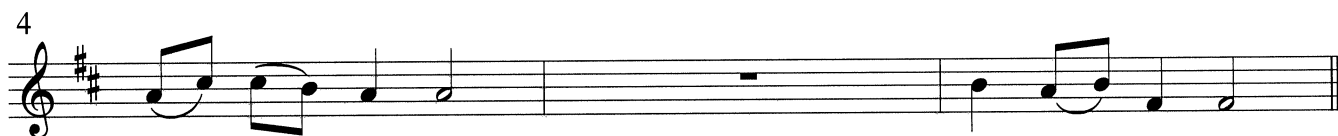

No. 3: Gloria

Mass of the Sacred Heart

James Maher msc

Brightly, joyfully

Harmony
(Bb)

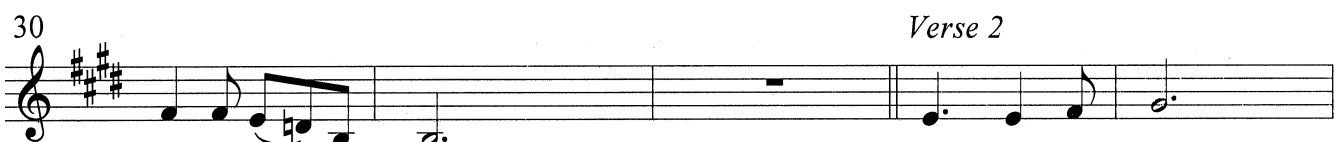
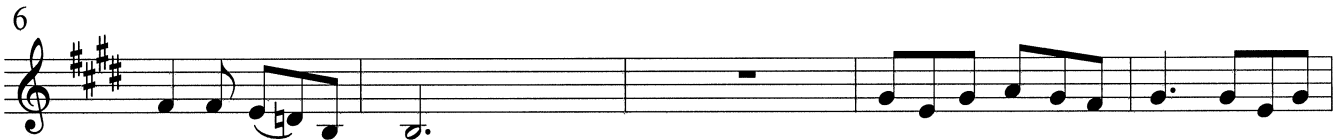

41
Harmony
(Bb)

46

51

57

63 Verse 3

68

74

79

85

No. 3: Gloria

Mass of the Sacred Heart

James Maher msc

Brightly, jofully

Harmony
(C)

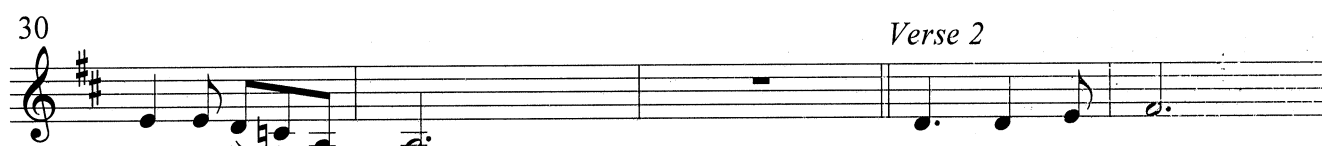
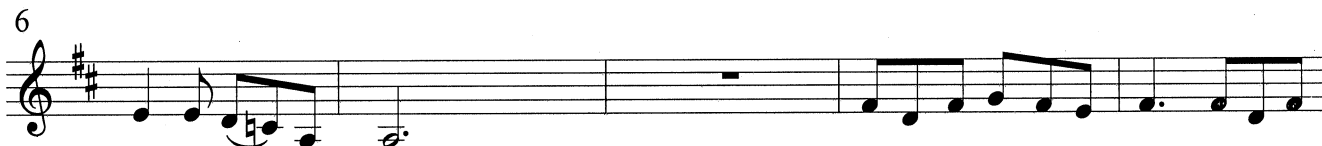

41
Harmony
(C)

46

51

57

63 Verse 3

68

74

79

85

No. 3: Gloria

Mass of the Sacred Heart

James Maher msc

Brightly, jofully

Harmony
(Eb)

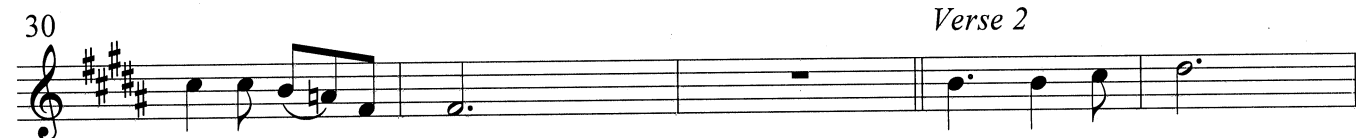
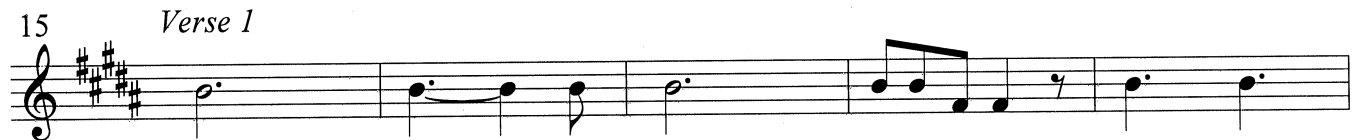
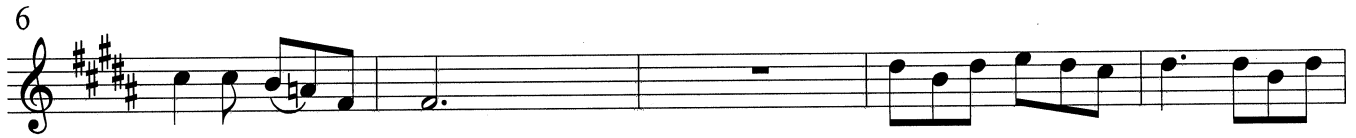

41
Harmony
(Eb)

46

51

57

63 *Verse 3*

68

74

79

85

1.

2.

3

No. 4: Gospel Acclamation

Mass of the Sacred Heart

James Maher msc

With Joy and Strength

Harmony (Bb)

No. 4: Gospel Acclamation

Mass of the Sacred Heart

James Maher msc

With Joy and Strength

Harmony (C)

2

6

11

8

19

23

No. 4: Gospel Acclamation

Mass of the Sacred Heart

James Maher msc

With Joy and Strength

Harmony (Eb)

2

6

11

8

19

23

No. 5: Holy

Mass of the Sacred Heart

James Maher msc

Joyfully

Harmony (Bb)

2

5

9

13

17

No. 5: Holy

Mass of the Sacred Heart

James Maher msc

Joyfully

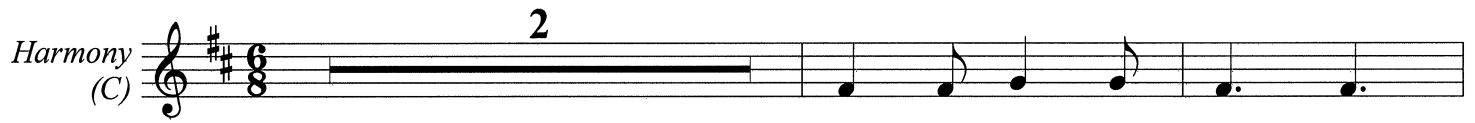

No. 5: Holy

Mass of the Sacred Heart

James Maher msc

Joyfully

Harmony (Eb)

2

5

9

13

17

No. 6: We Proclaim Your Death

Mass of the Sacred Heart

James Maher msc

Moderato

Harmony
(Bb)

6

No. 6: We Proclaim Your Death

Mass of the Sacred Heart

James Maher msc

Moderato

Harmony
(C)

6

No. 6: We Proclaim Your Death

Mass of the Sacred Heart

James Maher msc

Moderato

Harmony
(Eb)

No. 7: When We Eat This Bread

Mass of the Sacred Heart

James Maher msc

Moderato

2

Harmony
(Bb)

5

8

No. 7: When We Eat This Bread

Mass of the Sacred Heart

James Maher msc

Moderato 2

Harmony
(C)

No. 7: When We Eat This Bread

Mass of the Sacred Heart

James Maher msc

Moderato

2

Harmony
(Eb)

5

8

No. 8: Save Us, Saviour of the World

Mass of the Sacred Heart

James Maher msc

No. 8: Save Us, Saviour of the World

Mass of the Sacred Heart

James Maher msc

No. 8: Save Us, Saviour of the World

Mass of the Sacred Heart

James Maher msc

No.9: Amen

Mass of the Sacred Heart

James Maher msc

Adagio

Harmony (Bb)

2 4

7

No.9: Amen

Mass of the Sacred Heart

James Maher msc

Adagio

Harmony (C)

2

4

7

No.9: Amen

Mass of the Sacred Heart

James Maher msc

Adagio

Harmony (Eb)

2 4

7

No. 10: Lamb of God

Mass of the Sacred Heart

James Maher msc

Gently

Harmony (Bb)

2

7

11

15

No. 10: Lamb of God

Mass of the Sacred Heart

James Maher msc

Gently

Harmony
(C)

2

7

11

15

2

7

11

15

No. 10: Lamb of God

Mass of the Sacred Heart

James Maher msc

Gently

Harmony (Eb)

2

7

11

15